Heriot-Watt University Governance Structure (September 2022)

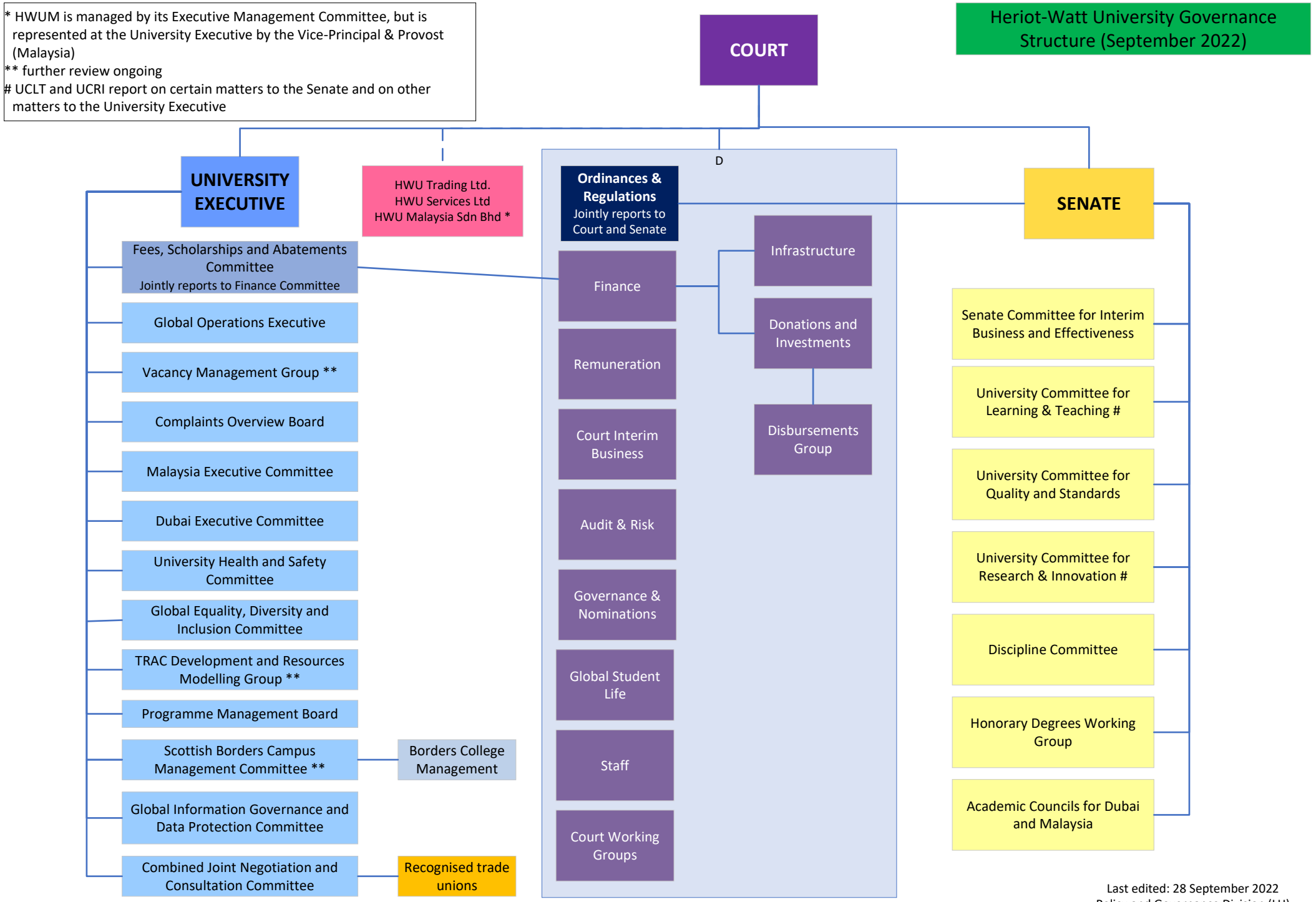

Last edited: 28 September 2022
Policy and Governance Division (LH)